

Kiss - Take me

$\text{♩} = 140,999878$

Peter
Paul
Ace
Gene

4

Peter
Vocal
Paul
Ace
Gene

Copyright © 1996 by Enzo

2

7

Peter

Vocal

Paul

Ace

Gene

9

Peter

Vocal

Paul

Ace

Gene

12 3

Peter
Vocal
Paul
Ace
Gene

15

Peter
Vocal
Paul
Ace
Gene

18

Peter

Vocal

Paul

Ace

Gene

21

Peter

Vocal

Paul

Ace

Gene

23

Peter

Vocal

Paul

Ace

Gene

25

Peter

Vocal

Paul

Ace

Gene

27

Peter

Vocal

Paul

Ace

Gene

29

Peter

Vocal

Paul

Ace

Gene

32

Peter

Vocal

Paul

Ace

Gene

35

Peter

Vocal

Paul

Ace

Gene

37

Peter

Vocal

Paul

Ace

Gene

40

Peter

Vocal

Paul

Ace

Gene

43

Peter

Vocal

Paul

Ace

Gene

46

Peter

Vocal

Paul

Ace

Gene

49

Peter

Vocal

Paul

Ace

Gene

51

Peter

Vocal

Paul

Ace

Gene

53

Peter

Vocal

Paul

Ace

Gene

55

Peter

Vocal

Paul

Ace

Gene

57

Peter

Vocal

Paul

Ace

Gene

59

Peter

Paul

Ace

Gene

61

Peter

Paul

Ace

lead

Gene

lead

63

Peter

Paul

Ace

lead

Gene

lead

66

Peter
Paul
Ace
lead
Gene
lead

68

Peter
Paul
Ace
Gene

70

Peter

Paul

Ace

lead

Gene

lead

72

Peter

Paul

Ace

lead

Gene

lead

74

Peter

Vocal

Paul

Ace

Gene

76

Peter

Vocal

Paul

Ace

Gene

78

Peter

Vocal

Paul

Ace

Gene

80

Peter

Vocal

Paul

Ace

Gene

82

Peter

Vocal

Paul

Ace

Gene

84

Peter

Vocal

Paul

Ace

Gene

86

Peter

Vocal

Paul

Ace

Gene

88

Peter

Vocal

Paul

Ace

Gene

90

Peter

Paul

Ace

Gene

93

Peter

Paul

Ace

Gene

Peter

Kiss - Take me

♩ = 130,999878

5

9

13

17

21

24

26

28

31

Copyright © 1996 by Enzo

V.S.

35

39

43

47

51

53

55

57

60

62

65

68

70

72

74

76

78

80

83

85

V.S.

4

Peter

87

89

92

Kiss - Take me

Vocal

♩ = 140,999868

5

10

14

18

22

26

29

3

Copyright © 1996 by Enzo

34

39

43

47

51

56

74

79

83

87

Paul

Kiss - Take me

♩ = 130,999878

5

9

13

17

21

24

28

31

35

Copyright © 1996 by Enzo

V.S.

39

43

47

51

55

59

64

69

73

77

81

84

88

91

93

♩ = 140,999868

5

9

13

17

21

24

28

32

36

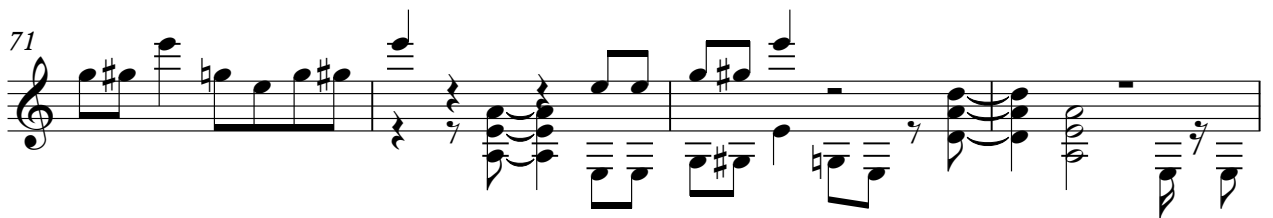

79

83

87

91

93

lead

Kiss - Take me

♩ = 140,999868

61

64

71

Copyright © 1996 by Enzo