

Metallica - Fuel

5.6"
6.1,00
Intro

♩ = 211,999908

Lars Ulrich

James Hetfield Vocals

Kirk's Solo Double

James Hetfield

Kirk Hammett

Jason Newstead

James Hetfield Vocals

James Hetfield Vocals

Vocals (near end)

♩ = 211,999908

7

Lars Ulrich

James Hetfield

Kirk Hammett

Jason Newstead

14.7"
14.1,00

11

Lars Ulrich

James Hetfield

Kirk Hammett

Jason Newstead

15

Lars Ulrich

James Hetfield

Kirk Hammett

Jason Newstead

21.6"
20.1,00
Verse 1

19

Lars Ulrich

James Hetfield

Kirk Hammett

Jason Newstead

30.7"
28.1,00

24

Lars Ulrich

James Hetfield

Kirk Hammett

Jason Newstead

29

Lars Ulrich

James Hetfield

Kirk Hammett

Jason Newstead

37.5"
34.1,00
Verse 2

33

Lars Ulrich

James Hetfield

Kirk Hammett

Jason Newstead

38

Lars Ulrich

James Hetfield

Kirk Hammett

Jason Newstead

46.6"
42.1,00

42

Lars Ulrich

James Hetfield

Kirk Hammett

Jason Newstead

46 ~~9832~~ 9832

Lars Ulrich

James Hetfield Vocals

James Hetfield

Kirk Hammett

Jason Newstead

James Hetfield Vocals

James Hetfield Vocals

55.7"
50.1,00
Chorus

50

Lars Ulrich

James Hetfield Vocals

James Hetfield

Kirk Hammett

Jason Newstead

James Hetfield Vocals

James Hetfield Vocals

53

Lars Ulrich

James Hetfield Vocals

James Hetfield

Kirk Hammett

Jason Newstead

James Hetfield Vocals

James Hetfield Vocals

1'04.6"
58.1,00
Chorus

56

Lars Ulrich

James Hetfield Vocals

James Hetfield

Kirk Hammett

Jason Newstead

James Hetfield Vocals

James Hetfield Vocals

60

Lars Ulrich

James Hetfield Vocals

James Hetfield

Kirk Hammett

Jason Newstead

James Hetfield Vocals

James Hetfield Vocals

1'13.5"
66.1.00

64

Lars Ulrich

James Hetfield Vocals

James Hetfield

Kirk Hammett

Jason Newstead

James Hetfield Vocals

James Hetfield Vocals

68

Lars Ulrich

James Hetfield

Kirk Hammett

Jason Newstead

72

Lars Ulrich

James Hetfield

Kirk Hammett

Jason Newstead

76

Lars Ulrich

James Hetfield

Kirk Hammett

Jason Newstead

80

Lars Ulrich

James Hetfield

Kirk Hammett

Jason Newstead

1'36.3"
86.1,00
Verse 3

84

Lars Ulrich

James Hetfield

Kirk Hammett

Jason Newstead

88

Lars Ulrich

James Hetfield

Kirk Hammett

Jason Newstead

1'45.4"
94.1,00

93

Lars Ulrich

James Hetfield

Kirk Hammett

Jason Newstead

1'52.2"
100.1,00
Verse 4

97

Lars Ulrich

James Hetfield

Kirk Hammett

Jason Newstead

101

Lars Ulrich

James Hetfield

Kirk Hammett

Jason Newstead

105

Lars Ulrich

James Hetfield

Kirk Hammett

Jason Newstead

2'01.3"
108.1,00

109

Lars Ulrich

James Hetfield

Kirk Hammett

Jason Newstead

113

Lars Ulrich

James Hetfield Vocals

James Hetfield

Kirk Hammett

Jason Newstead

James Hetfield Vocals

James Hetfield Vocals

117

Lars Ulrich

James Hetfield Vocals

James Hetfield

Kirk Hammett

Jason Newstead

James Hetfield Vocals

James Hetfield Vocals

120

Lars Ulrich

James Hetfield Vocals

James Hetfield

Kirk Hammett

Jason Newstead

James Hetfield Vocals

James Hetfield Vocals

2'19.3"
124.1,00
Chorus

124

Lars Ulrich

James Hetfield Vocals

James Hetfield

Kirk Hammett

Jason Newstead

James Hetfield Vocals

James Hetfield Vocals

127

Lars Ulrich

James Hetfield Vocals

James Hetfield

T	1	4	1	1	1	4	2	1	1	2	2	1	4	2	1	1	2	2	1	3	4	3	3	4	4
B		4				4							4												

Kirk Hammett

T	4	1	1	1	4	1	2	1	1	2	2	4	1	2	1	1	2	2	1	3	3	3			
B					4								4												

Jason Newstead

2'28.2"
132.1,00

131

Lars Ulrich

James Hetfield Vocals

James Hetfield

T	1	3	4	3	3	4	4	2	6	6	2	6	6	2	6	2	6	6	2	6	6	2	6	6	6	6
B									2																	

Kirk Hammett

T	1	3	3	3	2	6	6	2	6	6	2	6	2	6	6	2	6	6	2	6	6	2	6	6	6	6
B						2																				

Jason Newstead

2'32.8"
136.1,00

136 = 213,999878

136

Lars Ulrich

James Hetfield Vocals

Kirk's Solo Double

James Hetfield

Kirk Hammett

Jason Newstead

James Hetfield Vocals

James Hetfield Vocals

141

Lars Ulrich

James Hetfield

Kirk Hammett

Jason Newstead

146

Lars Ulrich

James Hetfield

Kirk Hammett

Jason Newstead

151

Lars Ulrich

James Hetfield

Kirk Hammett

Jason Newstead

156

Lars Ulrich

James Hetfield

Kirk Hammett

Jason Newstead

160

Lars Ulrich

James Hetfield

Kirk Hammett

Jason Newstead

164

Lars Ulrich

James Hetfield

Kirk Hammett

Jason Newstead

3'10.9"
170.1,00

168

Lars Ulrich

James Hetfield

Kirk Hammett

Jason Newstead

3'15.4"
174.1,00
Guitar Solo

172

Lars Ulrich

Kirk's Solo Double

James Hetfield

Kirk Hammett

Jason Newstead

176

Lars Ulrich

Kirk's Solo Double

James Hetfield

Kirk Hammett

Jason Newstead

180

Lars Ulrich

Kirk's Solo Double

James Hetfield

Kirk Hammett

Jason Newstead

184

Lars Ulrich

Kirk's Solo Double

James Hetfield

Kirk Hammett

Jason Newstead

188

Lars Ulrich

Kirk's Solo Double

James Hetfield

Kirk Hammett

Jason Newstead

3'33.3"
190.1,00

192

The musical score for the chorus of "Enter Sandman" by Metallica, page 17, includes the following parts:

Lars Ulrich

James Hetfield Vocals

Kirk's Solo Double

James Hetfield

T	1	1	1	1	1	1	1	1	1
A	4	4	4	4	4	4	4	4	4
B	4	4	4	4	4	4	4	2	2

Kirk Hammett

T									
A	6	6	6	6	6	6	6	6	6
B	4	4	4	4	4	4	4	2	2

Jason Newstead

James Hetfield Vocals

James Hetfield Vocals

Vocals (near end)

199

Lars Ulrich

James Hetfield Vocals

Kirk's Solo Double

James Hetfield

Kirk Hammett

Jason Newstead

James Hetfield Vocals

James Hetfield Vocals

Vocals (near end)

The musical score consists of the following parts:

- James Hetfield (Guitar):** Tablature with strings T, A, B. Fingering includes 1, 4, 2, 2, 2, 4, 4, 4, 4, 6, 6.
- Kirk Hammett (Guitar):** Tablature with strings T, A, B. Fingering includes 4, 6, 6, 6.

Lars Ulrich

James Hetfield Vocals

Kirk's Solo Double

James Hetfield

T				
A	1	4	1 1	
B		6	6-6	

T				
A	1	4	1 1	
B		4	4 4	

T				
A				4
B	6	4	4	2

Kirk Hammett

Jason Newstead

James Hetfield Vocals

James Hetfield Vocals

Vocals (near end)

207

Lars Ulrich

James Hetfield Vocals

Kirk's Solo Double

James Hetfield

Kirk Hammett

Jason Newstead

James Hetfield Vocals

James Hetfield Vocals

Vocals (near end)

This musical score is for the song "The Unforgotten" by Metallica. It features the following parts:

- James Hetfield Vocals:** Lead vocal line in G major, starting with a power chord and moving through various intervals.
- Kirk's Solo Double:** A double bass line in G major, mirroring the vocal melody.
- James Hetfield:** Rhythm guitar part with a tab system showing fret numbers (1, 4, 6) and picking patterns (1 1, 4 4, 2 2).
- Kirk Hammett:** Lead guitar part with a tab system, mirroring the rhythm guitar part.
- James Hetfield Vocals (second system):** Continuation of the lead vocal line.
- James Hetfield Vocals (third system):** Continuation of the lead vocal line.
- Vocals (near end):** Final vocal line, including a double bar line and a final chord.

215

Lars Ulrich

James Hetfield Vocals

Kirk's Solo Double

James Hetfield

Kirk Hammett

Jason Newstead

James Hetfield Vocals

James Hetfield Vocals

Vocals (near end)

This musical score is for the song "The Unforgiven" by Metallica. It features the following parts:

- James Hetfield:** Guitar tablature for the lead guitar part.
- Kirk Hammett:** Guitar tablature for the rhythm guitar part.

Lars Ulrich

James Hetfield Vocals

Kirk's Solo Double

James Hetfield

Kirk Hammett

Jason Newstead

James Hetfield Vocals

James Hetfield Vocals

Vocals (near end)

4'13.4"
226.1,00

226

Lars Ulrich

James Hetfield Vocals

Kirk's Solo Double

James Hetfield

Kirk Hammett

Jason Newstead

James Hetfield Vocals

James Hetfield Vocals

4'17.9"
230.1,00

229

Lars Ulrich

James Hetfield

Kirk Hammett

Jason Newstead

233

Lars Ulrich

James Hetfield

Kirk Hammett

Jason Newstead

236

Lars Ulrich

James Hetfield

Guitar tablature for James Hetfield's part, showing fret numbers on strings T, A, and B.

Kirk Hammett

Guitar tablature for Kirk Hammett's part, showing fret numbers on strings T, A, and B.

Jason Newstead

♩ = 211,999908

2

7

12

17

22

27

32

37

41

46

211,999908

50

53

56

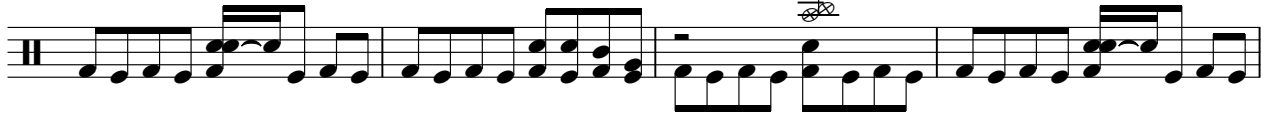

60

64

69

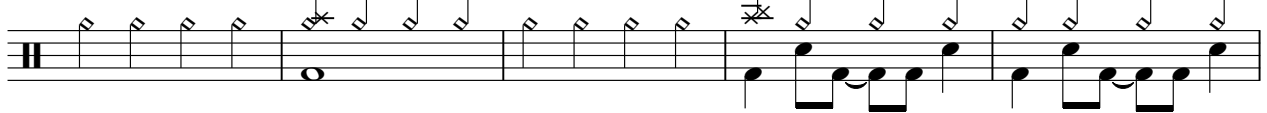

74

79

84

89

93

3

98

* * *

103

3 3 3 3

108

* * *

113

32

117

120

123

127

08

131

136 = 213,999878

142

148

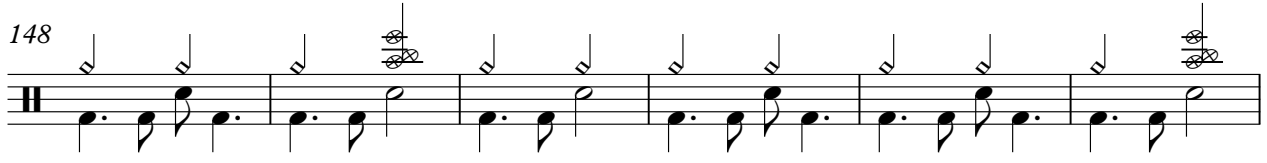

154 = 215,999832

158

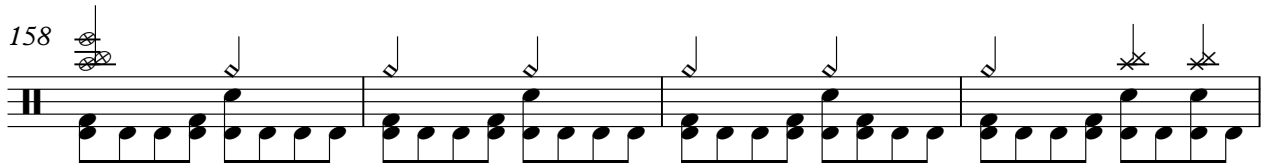

162

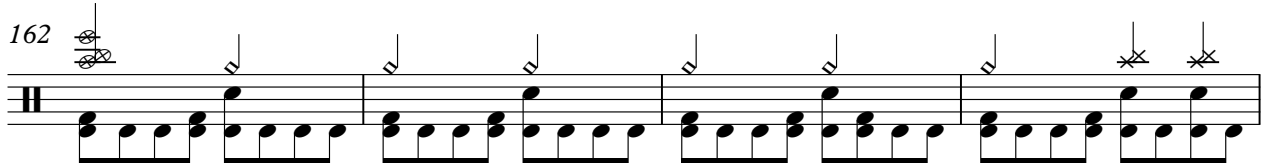

166

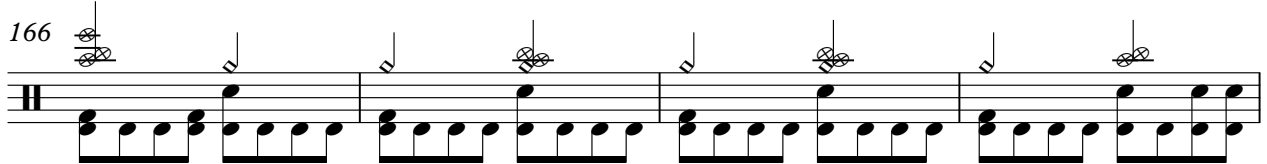

170

174

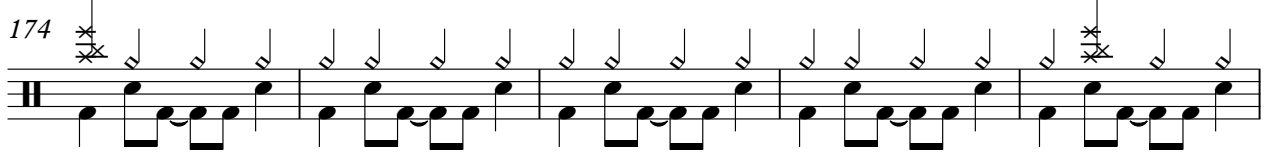

179

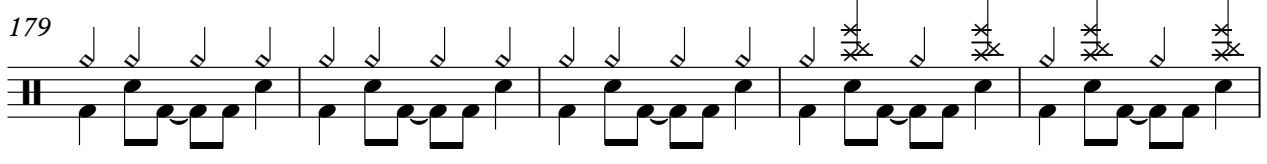

184

189

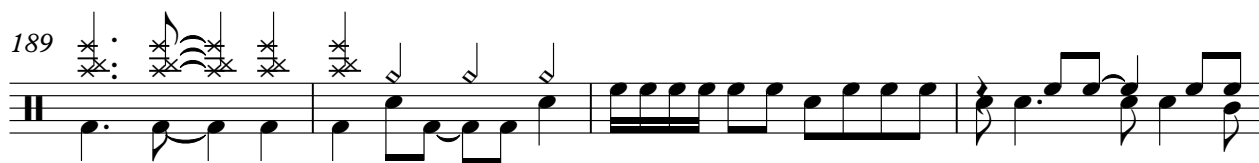

193

197

201

205

209

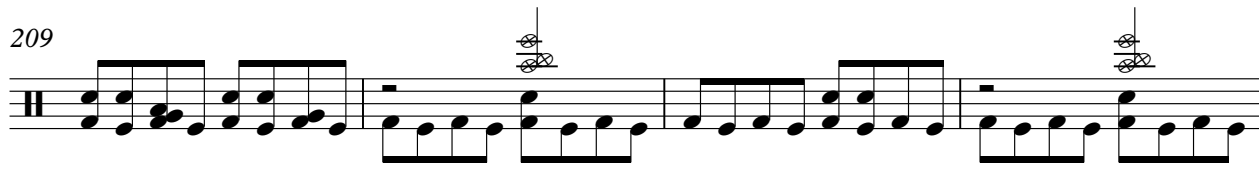

213

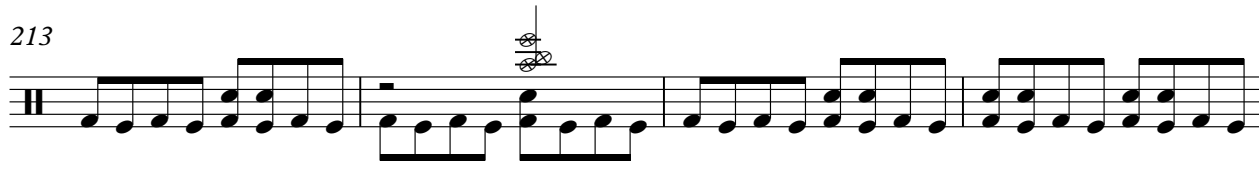

217

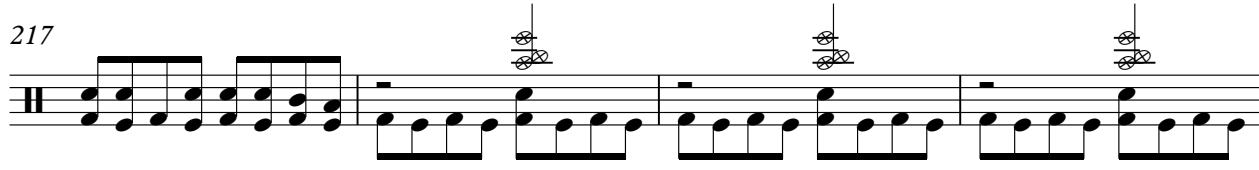

221

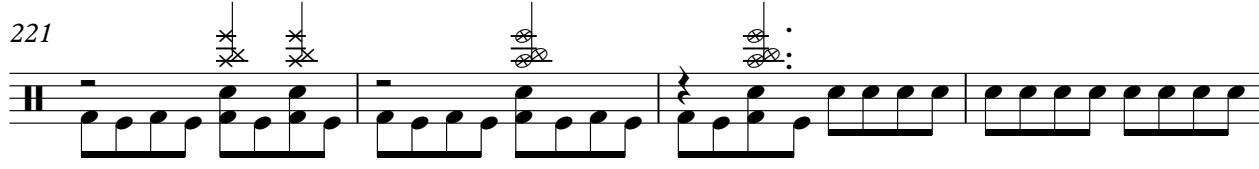

V.S.

6

Lars Ulrich

225

230

234

♩ = 211,999908

47

53

59

65

48

117

123

129

3

136

17

40

♩ = 213,999878

194

201

207

213

219

223

Metallica - Fuel

Kirk's Solo Double

V.S.

Kirk's Solo Double

217

223

227

Metallica - Fuel

James Hetfield

♩ = 211,999908

2

7

11

15

19

27

31

37

44

48

52

V.S.

T									
A	1	4	1 1	1	4	1 1	1	4	1 1
B		4	4 4		4	4 4		2	2 2

56

T									
A	1	4	1 1	1	4	1 1	1	4	1 1
B		4	4 4		4	4 4		6	6 6

60

T									
A	1	4	1 1	1	4	1 1	1	4	1 1
B		4	4 4		4	4 4		4	2 2

64

T									
A	1	3	3 3	1	3	3 3			
B		4	4 4		4	4 4		2	6 6

68

T									
A									
B	6			2	6 6	2 6 6	2 6	2 6 6	2 6

73

T									
A									
B	2	6 6	2 6 6	2 6	2 6 6	2 6 6	4 6 6 6 6 4 4 6	2 6 6	2 6 6

77

T									
A									
B	2	6 6	2 6 6	2 6	2 6 6	2 6 6	4 6 6 6 6 4 4 1	1 1 1	4 4 1

81

T									
A	1 1 1	4 4 1	4 1	1 1 1	4 4 1	4 1	1 1 1	4 4 1	4
B			4			4			2 6 6

85

T											
A											
B	2	6 6	2 6 6	2 6	6	4	6	6	6	3	2

93

T												
A	1	4	1	1 1 1	4 4 1	4 1	1 1 1	4 4 1	4 1	1 1 1	4 4 1	4 1
B		4				4			4			4

97

T	1 1 1					
A		4 4 1				
B		4	2	6 6	2 6 6	2 6 6
				2 6 6	2 6 6	2 6 6
				6 6	6 6	6 6
				6	6	6
					4	6
					2	6
						6

103

103

T		1	1 2			1 1 1
A		3	4			4 4 1
B	6 6	2	3 4	6	3	4 4 1
	6 6		6		0	4 4 1
					4	4 4 1
						4 4 1
						4 4 1
						4 4 1
						4 4 1

109

109

T	1 1 1	1 1 1	1 1 1	
A		4 4 1	4 4 1	
B		4	4	2 6 6
				2 6 6
				2 6 6
				2 6 6
				2 6 6
				2 6 6
				2 6 6

113

113

T			11 11 9 6 6 4 4 1	
A				1 4 1 1
B	2 6 6	2 6 6	2 6 6	6 6 6
	2 6 6	2 6 6	2 6 6	6 6 6
	2 6 6	2 6 6	2 6 6	6 6 6
	2 6 6	2 6 6	2 6 6	6 6 6
	2 6 6	2 6 6	2 6 6	6 6 6
	2 6 6	2 6 6	2 6 6	6 6 6
	2 6 6	2 6 6	2 6 6	6 6 6

117

117

T				
A	1 4	1 1	1 4	1 1
B	6	6 6	4 4	4 4
			4 4	4 4
			4 4	4 4
			4 4	4 4
			4 4	4 4
			4 4	4 4
			4 4	4 4

121

121

T				
A	1 4	1 1	1 4	1 1
B	2	2 2	4 4	4 4
			4 4	4 4
			4 4	4 4
			4 4	4 4
			4 4	4 4
			4 4	4 4
			4 4	4 4

125

125

T				
A	1 4	1 1	1 4	1 1
B	6	6 6	4 4	4 4
			4 4	4 4
			4 4	4 4
			4 4	4 4
			4 4	4 4
			4 4	4 4
			4 4	4 4

129

129

T		1		1
A	1 4 2	1 1	3 4 3 3	3 4 3 3
B	2 2	2 2	4 4	4 4
			4 4	4 4
			4 4	4 4
			4 4	4 4
			4 4	4 4
			4 4	4 4
			4 4	4 4

132

132

T				
A				
B	2 6 6	2 6 6	2 6 6	6 6
	2 6 6	2 6 6	2 6 6	6 6
	2 6 6	2 6 6	2 6 6	6 6
	2 6 6	2 6 6	2 6 6	6 6
	2 6 6	2 6 6	2 6 6	6 6
	2 6 6	2 6 6	2 6 6	6 6
	2 6 6	2 6 6	2 6 6	6 6

$\text{♩} = 211,999908$ $\text{♩} = 213,999878$

2

T	1 1 1		1 1 1		1 1 1		1 1 1
A	1 1 1 4 4 1		1 1 1 4 4 1		1 1 1 4 4 1		1 1 1 4 4 1
B	4 4 1	6 6 6 6	4 4 1	6 6 4	6 6 2	4 4 1	4 4 1

143

T		1 1 1		1 1 1		1 1 1	
A		1 1 1 4 4 1		1 1 1 4 4 1		1 1 1 4 4 1	
B	6 6 6 6	4 4 1	6 6 4	6 6 2	4 4 1	6 6 6 6	6 6 6 6

148

T	1 1 1		1 1 1		1 1 1		1 1 1
A	1 1 1 4 4 1		1 1 1 4 4 1		1 1 1 4 4 1		1 1 1 4 4 1
B	4 4 1	6 6 4	4 4 1	6 6 6 6	4 4 1	6 6 6 6	4 4 1

153

T		1 1 1		4 1		1 1 1		4
A		1 1 1 4 4		4 1		1 1 1 4 4		4
B	6 6 4	6 6	6 6	6 6	6 6	4 4	6 6	2

158

T	1 1 1		1 1 1		1 1 1		1 1 1
A	1 1 1 4 4		4 1		1 1 1 4 4		1 1 1 4 4
B	4 4	6 6	4 1	6 6	4 4	4 4	6 6

163

T		1 1 1		1 1 1		1 1 1		
A	4 1	1 1 1 4 4		4		1 1 1 4 4		4 1
B	4 1	6 6	4 4	6 6	4 2	4 4	6 6	6 6

168

T	1 1 1		1 1 1		1 1 1		1 1 1	
A	1 1 1 4 4		4 4 1		1 1 1 4 4 1		1 1 1 4 4 1	
B	4 4	6 6	4 1	2	4 4 1	4 1	4 4 1	4 1

172

T	1 1 1		1 1 1				
A	4 4 1		4 4 1				
B	4 1		4		2 6 6 2 6 6 2 6	2 6 6 2 6 6 2 6	2 6 6 2 6 6 2 6

176

T							
A							
B	2 6 6 2 6 6 2 6	4 6 6 6 6 4 4 6	2 6 6 2 6 6 2 6	2 6 6 2 6 6 2 6	2 6 6 2 6 6 2 6	2 6 6 2 6 6 2 6	2 6 6 2 6 6 2 6

180

T							
A							
B	2 6 6 2 6 6 2 6	4 6 6 6 6 4 4 6	6 4 4	6 4 4	6 4 4	6 4 4	6 4 4

T				
A		1 1		
B	6 4 4 4 2 2	4 4 4 2 4 2	6 4 4 4 2 2	6 4 4 4 2 2
	6 6	6	6 6	6 6

189

T				
A				
B	4 3 3 2 2 1 1 0	2 6 6 2 6 6 2 6	2 6 6 2 6 6 2 6	2 6 6 2 6 6 2 6

193

T				
A		1 1 1	1 1 1	1 1 1
B	2 6 6 2 6 6 2 6	1 4 6 6 6	1 4 6 6 6	1 4 4 4 4

197

T				
A	1 1 1	1 1 1	1 1 1	1 1 1
B	4 4 4 4	4 2 2 2	4 2 2 2	4 4 4 4

201

T				
A	1 1 1	1 1 1	1 1 1	1 1 1
B	4 4 4 4	6 6 6	6 6 6	4 4 4 4

205

T				
A	1 1 1	1 1 1	1 1 1	1 3 3 3
B	4 4 4 4	4 2 2 2	4 2 2 2	4 3 3 4 4

209

T				
A	1 3 3 3	1 1 1	1 1 1	1 1 1
B	4 4 4 4	6 6 6	6 6 6	4 4 4 4

213

T				
A	1 1 1	1 1 1	1 1 1	1 1 1
B	4 4 4 4	4 2 2 2	4 2 2 2	4 4 4 4

217

T				
A	1 1 1	1 1 1	1 1 1	1 1 1
B	4 4 4 4	6 6 6	6 6 6	4 4 4 4

221

T				
A	1 1 1	1 1 1	1 1 1	1 3 3 3
B	4 4 4 4	4 2 2 2	4 2 2 2	4 3 3 4 4

V.S.

6 225

James Hetfield

T				
A	1	3	3 3	
B	4	4 4		
	2	6 6	2 6 6 2 6	2 6 6 2 6 6 2 6 6

230

T				
A				
B	2	6 6	2 6 6 2 6	2 6 6 2 6 6 2 6
				4 6 6 6 6 4 4 6
				2 4 4 4 4 2 2 4

234

T	1	1 1		1 1 1		1 1 1
A		4 4 1	4 1	4 4 1	4 1	4 4 1
B			4		4	

237

T	1	1 1		3	0	2	
A		4 4 1	4	1	0	0	4 2 0
B				6	8	6	6 4

Metallica - Fuel

Kirk Hammett

♩ = 211,999908

2

8

12

16

21

27

32

37

42

46

V.S.

T												
A	1	4	1	1	1	4	1	1	1	4	1	1
B			6		6	6	6		6		6	6

54

T												
A	1	4	2	2	2	2	1	4	1	1	1	1
B								4	4	4	4	4

58

T												
A	4	1	1	1	4	1	1	1	4	1	1	1
B			6		6	6	6		4		4	4

62

T															
A	4	1	2	1	1	2	2	1	3	3	3	1	3	3	3
B															

66 ♪ = 211,999908

T															
A															
B	2	6	6	2	6	6	2	6	6	2	6	6	6	6	6

70

T	4	3	0						
A	1	6	5	3	0				
B	4	3	0	7	6	8	2		

74

T															
A															
B	2	6	6	2	6	6	2	6	6	2	6	6	2	6	6

78

T															
A															
B	2	6	6	2	6	6	2	6	6	2	6	6	2	6	6

82

T	1	1	1						
A									
B									

87

T									
A									
B	4	2							

93

TAB

1 1 1 4 4 1 4 1 | 1 1 1 4 4 1 4 1 | 1 1 1 4 4 1 4 1 | 1 1 1 4 4 1 4

6 4

98

TAB

2 6 6 2 6 6 2 6 | 2 6 6 2 6 6 2 6 | 6 4 | 8 8 8 6 6 9 9 9 7 7 4 2 4

103

TAB

8 8 8 6 6 9 9 9 7 7 4 2 | 6 6 6 6 6 6 6 6 | 5 5 5 5 5 5 5 5 | 0 1

3 3 3 3 3 3 3 3 | 7 7 7 7 7 7 7 7

6 6

108

TAB

1 1 1 4 4 1 4 1 | 1 1 1 4 4 1 4 1 | 1 1 1 4 4 1 4 1 | 1 1 1 4 4 1 4

112

TAB

4 2 4 4 | 4 2 4 4

2 6 6 2 6 6 2 6 | 2 6 6 2 6 6 2 6 | 2 6 6 2 6 6 2 6 | 2 6 6 2 6 6 2 6

116 ♩ = 215,999832

TAB

1 4 1 1 | 1 4 1 1 | 1 4 1 1 | 1 4 1 1

6 6 6 6 | 6 6 6 6 | 4 4 4 4 | 4 4 4 4

120

TAB

1 4 1 1 | 1 4 1 1 | 1 4 1 1 | 1 4 1 1

2 2 2 2 | 2 2 2 2 | 4 4 4 4 | 4 4 4 4

124

TAB

4 1 1 1 | 4 1 1 1 | 4 1 1 1 | 4 1 1 1

6 6 6 6 | 6 6 6 6 | 4 4 4 4 | 4 4 4 4

128

TAB

4 1 2 1 1 | 4 1 2 1 1 | 1 3 3 3 | 1 3 3 3

2 2 2 2 | 2 2 2 2

132 ♩ = 211,999908

♩ = 213,999878
2

TAB

2 6 6 2 6 6 2 6 | 2 6 6 2 6 6 2 6 | 6 6

T	1 1 1		1 1 1		1 1 1		1 1 1
A	1 1 1 4 4 1		1 1 1 4 4 1		1 1 1 4 4 1		1 1 1 4 4 1
B	4 4 1	6 6 6 6	4 4 1	6 6	4 2	4 4 1	4 4 1

143

T		1 1 1		3		1 1 1	
A		1 1 1 4 4 1		4		1 1 1 4 4 1	
B	6 6 6 6	4 4 1	6 6			4 4 1	6 6 6 6

148

T	1 1 1		1 1 1		1 1 1		1 1 1
A	1 1 1 4 4 1		1 1 1 4 4 1		1 1 1 4 4 1		1 1 1 4 4 1
B	4 4 1	4	4 4 1		4 4 1		4 4 1

153

T		8 8 8 6 6		6		8 8 8 6 6		6
A		9 9 9 7 7 2 4		7 4		9 9 9 7 7 2 4		7
B	4							

158

T	8 8 8 6 6		6		8 8 8 6 6		6		8 8 8 6 6		6
A	9 9 9 7 7 2 4		7 4		9 9 9 7 7 2 4		7		9 9 9 7 7 2 4		7 4
B											

164

T	8 8 8 6 6		6		8 8 8 6 6		6		8 8 8 6 6		6
A	9 9 9 7 7 2 4		7		9 9 9 7 7 2 4		7 4		9 9 9 7 7 2 4		7 4
B											

169

T	6		4 4 4 2 2		4 4 4 2 2		4 4 4 2 2		4 4 4 2 2		4 4 4 2 2
A	7	2 4	4 2 4		4 2 4		4 2 4		4 2 4		4 2 4
B											

173

T	6 4 2 6 4 2 6 2		9 9 9		9 9 9		14 14 13 14 13 9		4 2 1		2 2
A											
B											

178

T	2 4		2 4 6 6 9		9 8 6 8 4 6 8 9		11 13 14 14 16 18		18 16 14 11 11		
A											
B											

182

T	8 8 8 6 6		8 8 8 6 6		1 1 1 1		3 1		8 8 8 6 6		8 8 8 6 6
A	9 9 9 7 7		9 9 9 7 7				4 1		9 9 9 7 7		9 9 9 7 7
B	8 8 8 6 6		8 8 8 6 6				4		8 8 8 6 6		8 8 8 6 6

8 8 8 6 6 8 | 11 | 15 15 15 15 | 1 4 3 4 2 4 3 4 | 1 4 2 2 4 3 4

8 9 9 7 7 9 | 8 | 11 11 11 11 | | | | |

8 8 8 6 6 8 | | | | |

T
A
B

192

1 4 2 2 4 3 4 | 2 4 2 4 2 2 | | | | |

| | | | |

6 6 6 4 4 4

T
A
B

199

| | | | | | | | |

4 6 6 6 6 6 4 4

2 4 4 6 6 4 4 2 2

T
A
B

208

6 6 1 1 1 1 1 1 1 1

4 4 4 6 6 6 6 6 4 4

T
A
B

213

1 1 1 1 1 1 1 1 1 1

4 4 2 2 2 2 2 2 4 4

T
A
B

217

1 1 1 1 4 1 1 1 4 1 1 1 4 1 1 1

4 4 6 6 6 6 6 6 4 4 4 4

T
A
B

221

4 1 1 1 4 1 1 1 4 1 1 1 1 3 3 3 1 3 3 3

4 4 2 2 2 2 2 2 | | |

T
A
B

226

2 6 6 2 6 6 2 6 2 6 6 2 6 6 6 2 6 6 2 6 6 2 6

| | | |

T
A
B

231

2 6 6 2 6 6 2 6 2 6 6 2 6 6 2 6 0 1 1 1 1 1 1 1 4 4 1 4 1

2 6 6 2 6 6 2 6 6 6 6 6 6 6 6 6 4 4 4 2 2 4 | |

T
A
B

235

1 1 1 4 4 1 1 1 1 1 4 4 1 1 1 1 1 4 4 1 3 1 6

4 4

T
A
B

♩ = 211,999908

2

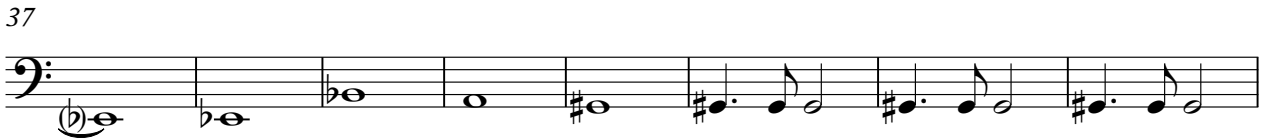

49 ♩ = 215,999832

57

61

65

70

75

79

84

91

98

105

112

116 ♩ = 215,999832

120

124

128

132 ♩ = 211,999908

♩ = 213,999878

2

138

143

148

153 ♩ = 215,999832

V.S.

158

163

168

174

178

182

187

191

195

199

203

207

211

215

219

223

227

232

235

James Hetfield Vocals

Metallica - Fuel

♩ = 211,999908

47

332

52

59

64

208

48

332

117

122

127

132

♩ = 211,999908

3

♩ = 213,999878

17

40

194

201

207

213

219

223

12

♩ = 211,999908

47

52

59

64

48

117

122

127

133

♩ = 213,999878

3 17 40 3

197

201

205

212

219

223

Metallica - Fuel

Vocals (near end)

♩ = 211,999908

47 16

♩ = 211,999908

66 49 15 4

♩ = 213,999878

136 17 40 3

198

204

212

218

223 13